

What is Livestock Registration?

Livestock registration is a FREE program offered by Multnomah County Animal Services (MCAS).

This program enables MCAS officers and dispatchers to notify owners of stray livestock without resorting to impounding animals or transporting them. The program reunites stray livestock with owners promptly and efficiently. Registering livestock reduces injury to the animals, and damage to fencing and property for which livestock owners may be liable.

Livestock registration is required by the Multnomah County Ordinance (13.308).

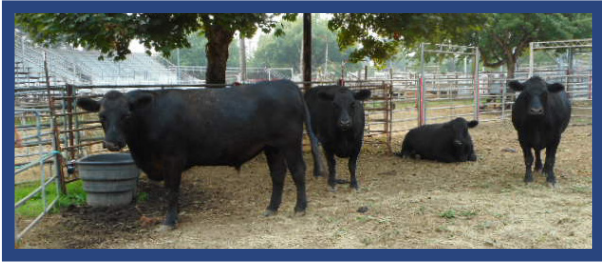

How Does it Work?

When our dispatchers receive a call concerning loose livestock, the dispatcher will compare the description given with all livestock registered in that area. If a match is discovered, the owner will be notified. This system reduces costs and prevents the damage or injury that may occur with livestock transport.

Livestock registration is available for free to all livestock owners in Multnomah County.

(staple here)

Attn: Licensing
Multnomah County Animal Services
1700 W Historic Columbia River Highway
Troutdale, OR 97060



Livestock Registration

A free service reuniting stray livestock with owners

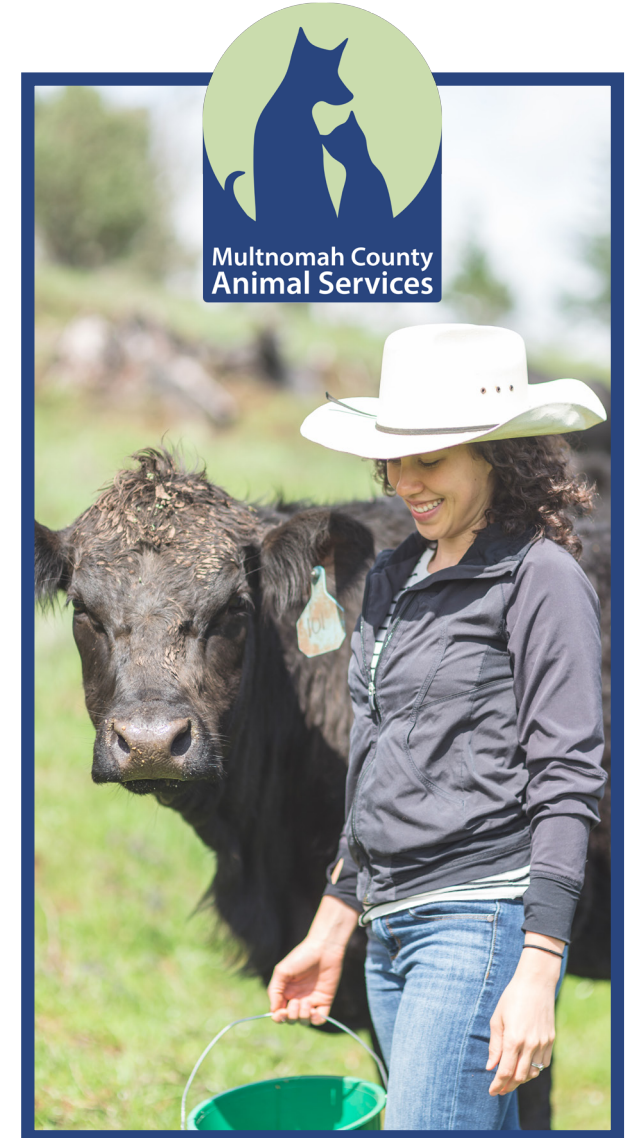

Registration Form Instructions

Simply complete the livestock registration application form online, or fill out and mail this brochure.



Online form: bit.ly/registerlivestock

Soon after you submit your registration, we will mail you a small sign with your registration number to attach to your fence or gate.

Emergency Contact

Provide information for someone who will take responsibility for rounding-up or reclaiming livestock if you are unavailable.

Location of Animals

Please provide directions to the pasture or barn housing your animals as you would to a stranger who isn't familiar with the area.

Include:

- Distance and direction from nearest Intersection.
- Side of the Street (N, S, E, W)
- Distance and direction from any area landmarks.

Portland, Gresham, Troutdale, and Fairview residents: Please check for additional municipal livestock regulations.

Questions?

(503) 988-7387 • mail.pet@multco.us

Livestock Registration Application

Name: _____ Phone: _____

Address: _____

City: _____ Zip: _____

Emergency Contact: _____ Phone: _____

Location of Animals: _____

Description of Animals:

	Name	Species	Breed	Sex	Age	Color, Markings, Brands, Halter, Other	Height or Weight
1							
2							
3							
4							
5							
6							
7							
8							